

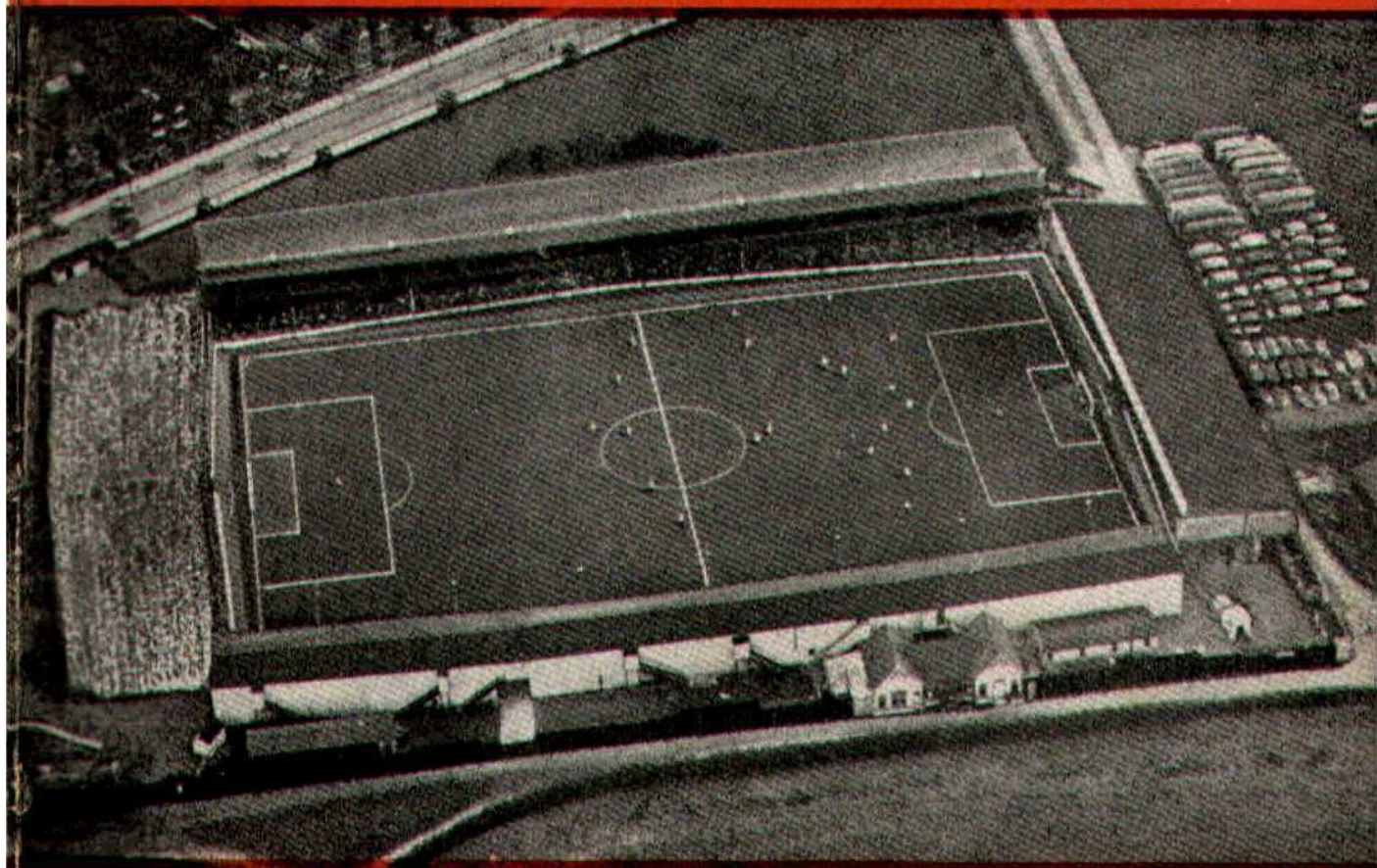

# SWINDON TOWN FOOTBALL CLUB



**SATURDAY, NOVEMBER 12th, 1960**

**DIVISION III**

**SWINDON T. v. COLCHESTER**

**Kick-off 3 p.m.**

*Official Programme* **4d.**

---

**SOUTHERN LAUNDRY  
CO. LTD.**

*Launderers and Dry Cleaners*



TELEPHONE 4146  
STATION RD., SWINDON

GO MODERN — GO ELECTRIC  
for  
TELEVISION, RADIO AND  
DOMESTIC APPLIANCES

**D. ROBSON**

22 HAVELOCK STREET  
6602 Swindon 6602

---

*Make your Goal the*

**EAGLE HOTEL**

(Prop.: Tom Hamilton)

WORTHINGTON :: GUINNESS  
DEVENISH BEERS :: BASS  
REGENT ST., SWINDON

**LITTLE & CO. LTD.**

The Name Linked with Service  
and Value

*The Popular Ladies' and Men's  
Complete Outfitters*



31-32 FLEET ST., SWINDON  
Telephone 2831

---

**NEXT MATCH . . .**

F.A. YOUTH CUP (SECOND ROUND)

**SWINDON TN. v. WEYMOUTH**

TUESDAY NEXT, NOVEMBER 15th

Kick-off 7.30 p.m.  
(Floodlight)

---

*Visit —*

**THE  
GRANADA CAFE**

60 CRICKLADE ROAD, SWINDON

Where good food  
is served at a  
reasonable price

**LEESE, ING & Co. Ltd.**

Incorporating BARKER & CO.

*Mineral Water and  
Squash Manufacturers*



**LANSDOWN RD., SWINDON**  
TELEPHONE 2744/2320

---

**STADIUM SEATS**

SEND FOR OUR ILLUSTRATED BROCHURE

We can manufacture to suit your requirements

**MARTYN LYNshaw LIMITED, BOUNDARY WORKS,  
STRATTON ROAD, SWINDON**

---

# SWINDON TOWN FOOTBALL COMPANY LIMITED

Registered Office: COUNTY GROUND, SWINDON.



President: H. V. SLADE, Esq., O.B.E., J.P.

## Directors:

Mr. W. J. CASTLE (Chairman),                      Mr. H. E. LANE (Vice-Chairman).  
Mr. B. T. HAMILTON (Hon. Treasurer),      Messrs. C. CHANDLER, J. DAVIES,  
R. FRICKER, C. J. GREEN, F. PLYER, H. WILLIAMS and K. H. WILMER.  
Manager: B. J. HEAD.    Secretary: R. A. MORSE.

---

**VOL. 11**

**SATURDAY, NOVEMBER 12th, 1960**

**No. 12**

---

## CLUB NOTES

Unfortunately these notes have to be written before the result is known of the replayed Cup-tie at Bath.

We sincerely hope the result has been a win for Swindon, even if it does mean another game against Shrewsbury. What a strange coincidence, drawn against each other in the second round of both Cup competitions. Four games have already been played between the two clubs, and Shrewsbury have yet to visit Swindon in a League Division 3 match.

We are sure whatever the outcome of the game at Bath, our lads will continue to play the brand of football we have become accustomed to since the beginning of the season, and we feel confident all supporters will remain loyal, and really enjoy the football served up by our young team.

Unfortunately the inclement weather, resulting in very heavy ground, has been a detriment to our style of play. Visiting teams have looked very dangerous at times with the use of the long ball, big kicking, and fast forward raids. A few supporters have tended to grumble, and shout such exclamations as "boot it." Maybe, but our lads just can't play that way. They don't just kick it hard and hope for the best.

BE A GOOD SPORT  
SHOP AT  
**Ron's Pet Stores**  
RODBOURNE ROAD and  
CRICKLADE ROAD

Poultry Foods - Fresh Dog Meat

**WATSON'S  
CENTRAL NEWSAGENCY  
LTD.**  
*Swindon's Leading Wholesaler*  
**1 WELLINGTON STREET, SWINDON**  
Tel. 2049

**M. J. REYNOLDS**  
GROCER

152/154 CRICKLADE ROAD  
5479 SWINDON 5479  
COOKED HAM OUR SPECIALITY

**L. WOLLEN**  
WINES & SPIRITS

373 Cricklade Rd., Swindon

### CLUB NOTES—continued

They have been schooled in real academic football, and surely that is the way we want them to play. Whatever the results at present, for goodness sake do let our lads continue to play good football. The ultimate result will surely be good. So spectators please be patient, help the lads. We are sure you all feel they give everything in an effort to provide you with real entertainment, and also that you all realise that fact and fully enjoyed your football this season.

This afternoon we have yet another home game, this time against Colchester United. Although lowly placed in the league table, they will undoubtedly provide stiff opposition, as naturally they wish to improve their position. They have done quite well at Swindon in the past, but we trust we shall be able to collect two points. Nevertheless whatever the result, we hope everyone present will enjoy a fine game of football, and may the better team win.

FOR ALL YOUR ANGLING NEEDS  
CONSULT

**FRANK WOODWARD**  
Swindon's Fishing Tackle Specialist  
25 HAVELOCK ST., SWINDON  
PHONE 3879

**H. E. LANE**  
(REGENT STREET) LTD.  
*The Pork Sausage Specialists*  
117 Victoria Rd., Swindon  
Telephone: 2336

**ARE YOU GOOD ENOUGH**  
to join the  
**DUKE of EDINBURGH'S  
ROYAL REGIMENT?**

*A fine career awaits you at*  
**ARMY INFORMATION OFFICE,**  
18 Faringdon Road, Swindon

## FIXTURES AND RESULTS TO DATE

### DIVISION III

**1960**

|         |                  |   |     |
|---------|------------------|---|-----|
| Aug. 20 | Halifax Tn.      | H | 1-1 |
| 22      | Tranmere R.      | A | 2-2 |
| 27      | Shrewsbury       | A | 1-1 |
| 31      | Tranmere R.      | H | 1-0 |
| Sept. 3 | Walsall          | H | 1-0 |
| 6       | Bristol C.       | A | 1-1 |
| 10      | Bury             | A | 0-3 |
| 17      | Chesterfield     | H | 2-0 |
| 20      | Watford          | A | 0-1 |
| 24      | Southend U.      | A | 2-0 |
| 28      | Watford          | H | 1-2 |
| Oct. 1  | Port Vale        | H | 6-0 |
| 5       | Torquay U.       | A | 1-1 |
| 8       | Notts C.         | A | 0-1 |
| 12      | Shrewsbury (Cup) | H | 1-1 |
| 15      | Bournemouth      | H | 0-1 |
| 19      | Bristol C.       | H | 3-1 |
| 22      | Bradford C.      | A | 1-2 |
| 29      | Barnsley         | H | P   |
| Nov. 5  | Bath City (Cup)  | H | 2-2 |
| 10      | Bath City (Cup)  | A | 6-4 |
| 12      | Colchester U.    | H |     |
| 19      | Grimsby T.       | A |     |
| 26      | E.C. (2)         |   |     |
| Dec. 3  | Reading          | A |     |
| 10      | Coventry C.      | H |     |
| 17      | Halifax T.       | A |     |
| 24      | Brentford        | A |     |
| 26      | Brentford        | H |     |
| 31      | Shrewsbury       | H |     |

**1961**

|        |                 |   |  |
|--------|-----------------|---|--|
| Jan. 7 | (3) Hull C.     | H |  |
| 14     | Walsall         | A |  |
| 21     | Bury            | H |  |
| 28     | (4) Newport C.  | A |  |
| Feb. 4 | Chesterfield    | A |  |
| 11     | Southend U.     | H |  |
| 18     | (5) Port Vale   | A |  |
| 25     | Reading         | H |  |
| Mar. 4 | (6) Bournem'th  | A |  |
| 11     | Bradford C.     | H |  |
| 18     | (S.F.) Barnsley | A |  |
| 25     | Newport C.      | H |  |
| 31     | Q.P.R.          | A |  |
| Apr. 1 | Colchester U.   | A |  |
| 3      | Q.P.R.          | H |  |
| 8      | Grimsby T.      | H |  |
| 15     | Hull C.         | A |  |
| 22     | Notts C.        | H |  |
| 26     | Torquay U.      | H |  |
| 29     | Coventry C.     | A |  |
| May 6  | (Final)         |   |  |

### FOOTBALL COMBINATION

**1960**

|         |                  |   |     |
|---------|------------------|---|-----|
| Aug. 20 | 24 Aldershot     | A | 2-4 |
|         | 27 Shrewsbury T. | H | 3-0 |
| Sept. 3 | Millwall         | A | 3-4 |
|         | 7 Fulham         | A | 1-1 |
|         | 10 Southend U.   | H | 1-2 |
|         | 13 Brentford     | A | 0-2 |
|         | 17               |   |     |
|         | 24 Brentford     | H | 0-1 |
|         | 27 Northampton   | A | 0-0 |
| Oct. 1  |                  |   |     |
|         | 8 Mansfield T.   | H | 4-2 |
|         | 15 Reading       | A | 0-1 |
|         | 22 Swansea T.    | H | 1-1 |
|         | 29 Plymouth A.   | A | 0-0 |
| Nov. 5  | Crystal P.       | H | P   |
|         | 12 Colchester U. | A |     |
|         | 19 Notts C.      | H |     |
|         | 26 Coventry C.   | A |     |
| Dec. 3  | Luton Tn.        | H |     |
|         | 10 Mansfield T.  | A |     |
|         | 17 Northampton   | H |     |
|         | 24 Bristol R.    | H |     |
|         | 26 Bristol R.    | A |     |
|         | 31 Shrewsbury T. | A |     |

**1961**

|        |                 |   |  |
|--------|-----------------|---|--|
| Jan. 7 | Peterborough U. | A |  |
| 14     | Millwall        | H |  |
| 21     | Southend U.     | A |  |
| 28     | Peterborough U. | H |  |
| Feb. 4 | Fulham          | H |  |
| 11     |                 |   |  |
| 18     | Aldershot       | H |  |
| 25     | Swansea Tn.     | A |  |
| Mar. 4 | Plymouth A.     | H |  |
| 11     | Crystal P.      | A |  |
| 18     | Colchester U.   | H |  |
| 25     | Notts C.        | A |  |
| 31     | Q.P.R.          | H |  |
| Apr. 1 | Coventry C.     | H |  |
| 3      | Q.P.R.          | A |  |
| 8      | Luton T.        | A |  |
| 15     | Reading         | H |  |
| 22     |                 |   |  |
| 29     |                 |   |  |

---

## OUR VISITORS

This afternoon we welcome the Directors, Officials and Players of Colchester United F.C. to the County Ground. Though the team is not enjoying one of its best seasons, there is little doubt that the match today will be hard one.

Last season's result at Swindon was Swindon Town 4, Colchester United 3. Our goals were scored by Gauld (2), Morgan and Summerbee.

Today's team is expected to be:—

**PERCY AMES.** 5 ft. 10 ins., 12 stone, born at Bedford. Was transferred from Spurs at beginning of 1955/56 season and has been a regular first team performer.

**JOHN FOWLER.** 5 ft. 9 ins., 11 stone 6 lbs., born at Leith. Signed from Scottish Junior Club Bonnyrigg Rose F.C. in June 1955, he has been a regular first team player.

**TREVOR HARRIS.** 5 ft. 9 ins., 12 stone 2 lbs., born in Colchester; an amateur with the Club until he turned professional in the 1954-55 season.

**BOBBY HILL.** 5 ft. 9 ins., 11 stone 2 lbs., born in Edinburgh. A product of Scottish Junior Football, he joined the Club from Easthouses Lily F.C. in June 1955.

**BOBBY HUNT.** 5 ft. 11 ins., 11 stone 5 lbs., born in Colchester. Graduated from the Youth side and signed as part-time professional in November 1959.

**RON HUNT.** 5 ft. 9 ins., 12 stone, born in Colchester; played as an amateur with the Club before turning part-time professional in October 1951.

**MARTYN KING.** 5 ft. 11 ins., 11 stone 2 lbs., born in Birmingham. Played for Oxford Univ. and Pegasus before turning pro in September 1958; at present in the R.A.F.

---

## **C. Dunn & Son**

BUILDERS & DECORATORS  
Alterations, Renovations, Conversions  
Plumbers and Sanitary Engineers  
503 CRICKLADE ROAD Tel. 2522

---

## **NOTTON'S CAFE**

COUNTY ROAD  
*200 yards from Ground*  
**RIGHT ON THE BALL**

---

## **County Ground Hotel**

(Adjoining Football Ground)  
FULLY LICENSED  
**ARKELL'S ALES at THEIR BEST**  
Mine Host—Mr. Geo. Baillie

AT THE COUNTY GROUND TODAY—

## **WISES CATERING SERVICE**

SWINDON'S LEADING OUTSIDE CATERERS  
and for all your Special Events  
55 GODDARD AVE. Phone 5562

---

### **OUR VISITORS**—continued

**NEIL LANGMAN.** 6 ft. 1 in., 14 stone, born at Bere Alston; was transferred from Plymouth Argyle F.C. during 1957/58 season.

**TOMMY MILLAR.** 5 ft. 9 ins., 11 stone, born in Edinburgh. Another young Scot who was transferred from Bo'ness F.C. at beginning of last season.

**CHARLIE MILLIGAN.** 5 ft. 11 ins., 11 stone 8 lbs., born in Ardrossan. Transferred from that Club at the beginning of 1956/57 season.

**TOMMY WILLIAMS.** 5 ft. 7 ins., 10 stone 8 lbs., born in London. Previously played with Carshalton Athletic F.C., joined Club as a professional in September 1956.

---

## **GODDARD & Co.**

*Wholesale and Retail*

WINE, SPIRIT, BEER  
AND CIDER MERCHANTS



9 REGENT STREET, SWINDON  
Telephone 2415



Also at  
4 WINGATE PARADE, SWINDON

We are your MAIN DEALER for  
**VAUXHALL** and **JAGUAR** cars  
**BEDFORD** Vans and Trucks  
Etc.

Any make of Car or Truck  
supplied - Used Vehicles a  
specialised part of our  
business.



## **SKURRAY'S**

**SWINDON**

Telephone: 2266

# STRANGE'S GARAGE

Austin Dealers in Cars and Light Vans  
Agents for Vespa Scooters  
Second-hand Cars Bought and Sold

**WOOTTON BASSETT**

Telephone 216

# Swindon Bacon Curing Co. Ltd.

*Specialists in  
Bacon, Pork & Cooked Ham*

**50 FLEET STREET  
SWINDON**

Telephone: 2122

# WARNES (Swindon) Ltd.

ELECTRICAL CONTRACTORS  
RADIO AND TELEVISION

Contractors to:  
SWINDON TOWN FOOTBALL CLUB

\*\*\*

51/52 COMMERCIAL RD., SWINDON

'Phone 6486/6694

160 COUNTY RD., SWINDON

'Phone 6346/7

9 SWINDON ST., HIGHWORTH

'Phone 379

HALF-DAY EXCURSION  
BOOKINGS

Every Wednesday  
to

**LONDON**  
12/3

from SWINDON JUNCTION  
Depart 2.32 p.m. and 4.5 p.m.  
(Refreshment Car Trains)

Return from Paddington 6.35, 8.5,  
8.55, 9.25, 10.30, 11.50 p.m. the  
same day, or 1.0 (night).

**BRITISH RAILWAYS**

Western Region

# W. B. CARTER

Newsagent. Tobacconist and Confectioner

Large selection of Boxes of Chocolates  
always in stock

CORONA, TIZER, DRINKS, Etc.

Agents for Wall's Ice Cream

188/190 FERNDALE RD., SWINDON

Telephone: 3089

# MILLS & MERRETT

H  
O  
U  
S  
E  
F  
U  
R  
N  
I  
S  
H  
E  
R  
S

SWINDON TOWN v. COLCHESTER UNITED  
SWINDON TOWN  
RIGHT WING Colours: RED SHIRTS, WHITE TROUSERS  
Crock

Wollen (2)  
Morgan (4) Owen (5)  
Summerbee (7) Hunt (8) Layne (9)

Referee:

Mr. A. R. Brandwood  
(Kidderminster)



Hunt, R. R. (11) King (10) Langman  
Hunt, R. M. (6) Milligan (9)

Fowler (3)

Ames

COLCHESTER UNITED

LEFT WING

These teams are subject to

**16-17 BRIDGE ST. SWINDON**

# Blunsdon Abbey Caravans Ltd.

N.C.C. Approved Trader

TRY CONSULTING US

FOR

SALE, SITES & SERVICE

A Home of your own in a few years  
and no Landlord

Tel. Blunsdon 281

For Our Information Service



*"Keep that Team spirit"*  
**JOINT TERRITORIAL  
 THE ARMY**

Units in WILTSHIRE  
 still need recruits

Apply for details by letter or by  
 phone or in person at your local  
 Drill Hall

**THE PLESSEY COMPANY  
 Ltd.**

After years of achievement have great  
 expansion plans for the future.

**TECHNICAL STAFF  
 CLERICAL STAFF  
 MANUAL WORKERS**

are essential for this progress.

Interested persons please apply to the  
 Personnel Department.

**TERRICKS LTD.**

U  
P  
H  
O  
L  
S  
T  
E  
R  
E  
R  
S  
•  
R  
E  
M  
O  
V  
A  
L  
S

WESTER UTD. Kick-off 3 p.m.  
 SWINDON TOWN  
 RED SHIRTS, WHITE SHORTS LEFT WING  
 Crook

Trollope (3)  
 Owen (5) Woodruffe (6)  
 Layne (9) Jackson (10) Darcy (11)

Linesmen:

*Red Flag*—  
 Mr. A. R. Walker  
 (Gloucester)

*Yellow Flag*—  
 Mr. G. E. M. Perrett  
 (Dursley)

Langman (9) Hill (8) Williams (7)  
 Milligan (5) Harris (4)  
 Millar (2)

Ames  
 WESTER UNITED  
 are subject to alteration RIGHT WING

**ST. SWINDON** PHONE  
 5365



INSIST ON  
**Garrard**  
 EQUIPMENT



For Superb Tape and Record Playing



Fitted by the World's leading  
 manufacturers.

**Haskins Garage**

Sales: WROUGHTON: Service  
 263

AUSTIN MORRIS  
 LAND ROVER ROVER

SWINDON'S NEW SNACK  
 AND GRILL BAR

**HARLEQUIN**

90 VICTORIA ROAD, SWINDON  
 Open Daily 8.30 a.m. - 9.0 p.m.  
 The Best Draw Home or Away!

"DO IT YOURSELF"  
**BAYNES (SWINDON)  
 TIMBER Co. Ltd.**

County Works, County Road, Swindon  
 Tel. 4112/3

"THE PERFECT CENTRE"  
 for all "do-it-yourself" enthusiasts.  
 Call, write, phone your requirements:  
 Hardwoods, softwoods, moulding, ply-  
 wood, Formica and Perstorp, etc., all  
 cut to your given sizes.

"IF WE HAVEN'T GOT IT — WE'LL GET IT!"  
 Comprehensive catalogue sent on request  
 One minute from the Ground

ONE QUALITY ONLY -- THE BEST!

FRESH SUPPLIES DAILY

*York Road Fisheries*

SWINDON

WET, DRY or FRIED Tel.: 3680

**DEMPSTER ENTERPRISES**, offer a modern fleet of 4 and 6 seater self-drive hire cars, for your pleasure and convenience. For advance bookings apply:-

**Dempster Enterprises**

4 MILTON ROAD, SWINDON

Tel. 6603

Rent your T.V. - Washing Machines  
Spin Dryers - Electrical Installations  
from:

**D. V. HOLLAMBY LTD.**

138 High St., Wootton Bassett, Wilts.

Telephone 295

ALL LEADING MAKES IN STOCK

**Howard Autos**, Swindon's Main Cotton Motor Cycle distributors always have a good selection of guaranteed used cars for you to choose from.

**HOWARD AUTOS**

3 WELLINGTON ST., SWINDON

Tel. 6603

### STAND TICKETS

Tickets for seats in the Old and New Stands may be booked in advance. Postal applications should be accompanied by a remittance and stamped addressed envelope. Tickets ordered by telephone must be collected not later than 12 noon on the day of the match, otherwise they will not be reserved.

Prices for League Matches:—

**New Stand**—Block C—6/- (Centre)

Blocks B and D—5/- (Side Stands)

Blocks A and E—3/6 (Wing Stands)

**Old Stand**—Centre Box—7/6

Block H—5/- (Centre)

Blocks F, G and I—3/6 (Side Stands)

Postal applications to—Secretary, Swindon Town F.C., County Ground, Swindon, Wilts. Telephone Swindon 2118.

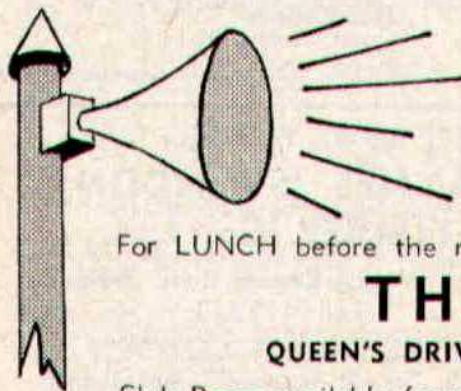

**A SPECIAL  
MESSAGE**

For LUNCH before the match—or a SNACK afterwards, visit

**THE BULLDOG**

QUEEN'S DRIVE, WALCOT ESTATE — Tel. 6877

Club Room available for meetings, private parties, wedding receptions, etc.

A SIMONDS TAVERN

---

## SUPPORTERS' CLUB NOTES

These notes are being written prior to the replay with Bath City. Whatever the result we know that the Swindon team will have played football. At the commencement of the season Supporters were prepared to adopt a tolerant attitude in view of the extreme youth of most of the players.

This has now changed to admiration, for the games this season have been more enjoyable than for many years past, as is evidenced by the maintenance of the "gates" at a high level.

Some of the members of our Committee and workers recently spent an enjoyable evening at the Avon India Rubber Company's premises at Melksham. The visit was arranged by Mr. R. Clark, one of our country representatives.

After a tour of the works the party was entertained by the management and a presentation was made to Mr. G. E. Bush, another of our country workers, just entering on his National Service.

He will be stationed at Aldershot, so, no doubt, will be renewing acquaintance with John Richards.

Although the party met many Swindon supporters during their visit, it cannot be said that they met with universal enthusiasm, as their visit took place a few days before the Bath City Cup-tie, and there are quite a number of Bath supporters amongst the Company's employees.

These excursions, besides providing a great deal of enjoyment, are of great value in enabling the Committee to get in touch with country supporters, and so to increase activities.

The weekly competition is still growing, the membership having increased to 13,060 on 22nd October and 13,080 on 29th October.

The allocation of profits was £250 to General Funds in each week and £63 and £64 respectively to the special Floodlight Fund.

Once again we invite supporters who would like to participate in the competition or to act as collectors to get in touch with our Competitions Secretary, Mr. F. N. Deane, of 93 Clifton Street, Swindon (phone 4757).

Just another reminder to watch for the tickets for the Christmas Draw and for the Dance in January. The latter should be a most enjoyable event.

Holders of the "lucky programmes" on 5th November were:—  
Mr. D. E. King, Crickets Lane, Chippenham. Mr. R. Self, Audley Grove, Bath.

---

## KEY OF THE BOARD

Half-time scores will be given in two sections. First Section indicated by [1]. Second Section indicated by [2].

### FIRST SECTION

- A—Arsenal v. Chelsea
- B—Birmingham v. Manchester U.
- C—Burnley v. Wolverhampton
- D—Fulham v. Leicester
- E—Manchester C. v. West Ham
- F—Newcastle v. Blackpool
- G—Nottingham F. v. Bolton
- H—Preston N.E. v. Aston Villa
- I—Sheffield W. v. Tottenham
- J—West Brom. A. v. Blackburn
- K—Brighton v. Luton T.
- L—Bristol R. v. Plymouth
- M—Derby v. Sunderland
- N—Ipswich v. Lincoln
- O—Leeds v. Stoke
- P—Middlesbrough v. Swansea
- Q—Rotherham v. Charlton
- R—Southampton v. Sheffield U.
- S—Bury v. Notts C.
- T—Chesterfield v. Bournemouth

### SECOND SECTION

- A—Halifax v. Coventry
- B—Torquay v. Newport
- C—Walsall v. Queen's P.R.
- D—Watford v. Hull
- E—Accrington v. Stockport
- F—Aldershot v. Doncaster
- G—Barrow v. Rochdale
- H—Bradford v. Wrexham
- I—Crewe v. Peterborough
- J—Gillingham v. Carlisle
- K—Northampton v. Hartlepoons
- L—Oldham v. Crystal Palace
- M—Workington v. Darlington
- N—York v. Exeter

The Rendezvous of all Sportsmen . . .

## THE CROWN INN

(Host: Frank Plyer)

Arkell's Best Ales : Fully Licensed  
Snacks, etc.

STRATTON ST. MARGARET Tel. 2339

"SUPPORT YOUR HOME"

## CIVIL DEFENCE

plays a vital part in saving lives

Particulars:

CIVIC OFFICES, SWINDON

**WIN OR LOSE!**

THE FOOD IN THE

## China Restaurant

IS BEST

107 COMMERCIAL ROAD

SWINDON 6888

Open Daily 12.0 a.m. - 11.30 p.m.  
For all Chinese and English Dishes

**SPECTATORS ARE REQUESTED  
NOT TO CROSS THE PLAYING  
PITCH AT THE END OF  
THE GAME**

## COATE GARAGE



THE ALCOHOL FUEL

REPAIRS OVERHAULS  
SERVICING ★ REBORING  
TYRES WELDING

Props.: E. V. & W. H. Mattick  
MARLBOROUGH ROAD, SWINDON

For something a little different, try

## DON JONES

HIGH CLASS CONFECTIONER  
AND TOBACCONIST

Always a good selection of  
SUCHARDS' - TOBLER  
TERRY'S  
Quality Chocolates and Presentation  
Boxes

112 COMMERCIAL ROAD  
6012 SWINDON 6012

*Typewriters*  
*from £10*  
 FULLY GUARANTEED  
**DOBELL SHEARMAN**  
**& CO. LTD.**  
 26 HIGH ST. & 33 FARINGDON RD.,  
 SWINDON Telephone 2312

Only 800 yards to your Dream Car —  
**VICTORIA MOTOR CO.**  
 (SWINDON)  
**QUEENS DRIVE, SWINDON**  
 Tel. 5062/63  
 For Top Quality Used Cars at the  
 Lowest Prices  
 Open 7 days per week from 7 a.m. to 10.30 p.m.

### DIVISION III

|                      | P.        | W.       | D.       | L.       | F.        | A.        | Pts.      |
|----------------------|-----------|----------|----------|----------|-----------|-----------|-----------|
| Bury                 | 17        | 12       | 3        | 2        | 45        | 15        | 27        |
| Grimsby Town         | 18        | 10       | 5        | 3        | 39        | 22        | 25        |
| Queen's Park Rangers | 18        | 10       | 4        | 4        | 31        | 22        | 24        |
| Torquay United       | 18        | 8        | 7        | 3        | 36        | 26        | 23        |
| Halifax Town         | 18        | 9        | 5        | 4        | 35        | 32        | 23        |
| Walsall              | 18        | 9        | 3        | 6        | 34        | 25        | 21        |
| Watford              | 17        | 8        | 5        | 4        | 33        | 27        | 21        |
| Notts County         | 18        | 7        | 6        | 5        | 36        | 31        | 20        |
| Newport County       | 16        | 7        | 5        | 4        | 36        | 31        | 19        |
| Barnsley             | 16        | 8        | 3        | 5        | 29        | 28        | 19        |
| Port Vale            | 18        | 6        | 6        | 6        | 36        | 33        | 18        |
| Hull City            | 18        | 8        | 2        | 8        | 31        | 29        | 18        |
| <b>Swindon Town</b>  | <b>17</b> | <b>6</b> | <b>5</b> | <b>6</b> | <b>23</b> | <b>17</b> | <b>17</b> |
| Bournemouth          | 18        | 6        | 4        | 8        | 24        | 30        | 16        |
| Brentford            | 18        | 5        | 6        | 7        | 27        | 34        | 16        |
| Bristol City         | 18        | 6        | 3        | 9        | 29        | 30        | 15        |
| Southend Utd.        | 18        | 6        | 3        | 9        | 28        | 31        | 15        |
| Shrewsbury Tn.       | 17        | 3        | 7        | 7        | 26        | 24        | 13        |
| Coventry City        | 18        | 4        | 5        | 9        | 27        | 37        | 13        |
| Reading              | 17        | 5        | 3        | 9        | 26        | 40        | 13        |
| Tranmere R.          | 17        | 5        | 2        | 9        | 30        | 48        | 12        |
| Bradford C.          | 16        | 3        | 5        | 8        | 24        | 30        | 11        |
| Chesterfield         | 17        | 3        | 4        | 10       | 20        | 34        | 10        |
| Colchester U.        | 17        | 3        | 3        | 11       | 21        | 38        | 9         |

### Chappell's Funeral Service

(Fun. Dir. : A. A. Winchcombe)

**196 COUNTY ROAD**  
**SWINDON**

24-hour Service

Tel. 6073

*Don't buy a Car, Motor Cycle or Scooter  
 until you have seen the wide selection we  
 have to offer at*

### CORONATION CAR SALES

**67/68 VICTORIA ROAD**

Telephone: 6106

**SEA VIEW HOLIDAY  
CAMP**

YOUR HOST—Mr. BENNETT



**WYKE REGIS - WEYMOUTH  
Dorset**

"COAL!"  
"COAL!"  
"COAL!"

**J. WILMER**

ST. MARGARET'S ROAD, SWINDON

Telephone 22535

MEET YOUR FRIENDS AT THE

***Southbrook Inn***

(Hosts: Mr. and Mrs. Jack Scutts)

FULLY LICENSED  
CLINCH BEERS, ETC.

**SOUTHBROOK STREET, SWINDON  
Tel.: 5837**

**STOP ! LOOK !**

**NU-HOMES**

For all Household Fitments

Paints - Emulsions - Wallpapers  
Kitchen Units and Bathroom Suites,  
etc.

**176a Manchester Road  
TELEPHONE 2178**

**FORTHCOMING MATCH . . .**

**SATURDAY NEXT, NOVEMBER 19th**

FOOTBALL COMBINATION

**SWINDON TN. v. NOTTS CTY.**

Kick-off 3 p.m.

**TO ALL LOCAL SPORTS  
CLUBS**



It is quicker and cheaper  
to WASH and DRY your  
Football Clothes at

**The Launderettes**

at

**59 WELLINGTON STREET**

or

**186 VICTORIA ROAD  
SWINDON**

*For High Class  
Central Heating, Plumbing  
Painting and Decorating  
Electrical Installations  
and Repairs*



**NORTH WILTS**

Sanitary & Heating  
Co. Ltd.

**NEWPORT ST., SWINDON**

'Phone: 4201

601 Court GP

*Always at your service*

**L. BIBBY**

For all Types, Rags, Iron and Metal,  
etc. Spot Cash Paid. Please Telephone  
2101 and our van will call.  
THE PADDOCK, ERMIN STREET  
STRATTON ST. MARGARET

**Walcot Greengrocer**

G. E. STAMMERS

☞

**1 SUSSEX SQUARE  
SWINDON**

SWINDON **2526**

*CAN ALSO BE YOUR LUCKY NUMBER ! ! !*

*if you ring*

**HOLMES & LUCAS**

14A REGENT STREET :: SWINDON

*for all your*

**TELEVISION, RADIO AND ELECTRICAL REQUIREMENTS**

**LUCKY PROGRAMME**

Please retain your programme. An announcement will be made at half-time of two numbers and the holders will be given a stand seat at the next Division III game. The persons who purchased the programmes bearing the winning numbers should call at the office after the game and claim their seats.

604

**FRIED FISH AND CHIPS**

Always Fresh - Always Hot

**WALCOT FISHERIES**  
**Sussex Square**

Wet fish and frozen foods all refrigerated display.

Telephone Swindon 2731

6 REGENT CIRCUS (NEAR G.P.O.)

OR FOR YOUR FOOTBALL OUTINGS  
BOOK YOUR COACH FOR PRIVATE PARTIES  
Main Booking Agents for Millers Coaches  
Agents for Wessex School of Motoring  
Newsagents : Tobacconists : Confectioners  
A. J. D. WOODHOUSE & A. SMITH

**HATTON'S NEWSAGENCY**

For Insurance or Hire Purchase

CARS - CARAVANS - MOTOR CYCLES, etc.

Consult

**D. & H. HENTY LTD.**

54 COMMERCIAL RD., SWINDON  
SWINDON 5258

**PANKHURST**

**The Palace, Gorse Hill,  
Swindon.**

MOTOR CYCLE - SCOOTER AND  
THREE-WHEELER SPECIALISTS

Open Mon. to Sat. 9 a.m. - 8 p.m. Phone 5466

To be well shod—  
*is to be well dressed*

**Victoria Shoe Repairs**

129 VICTORIA ROAD, SWINDON

First class materials and workmanship

**Maylott Studios**

For GROUP & SPORT Photographs

OFFICIAL PHOTOGRAPHER TO  
SWINDON TOWN FOOTBALL CLUB

**31 FARINGDON RD. Tel. 2792**